

PLAN SHOWING THE PROPOSED BUILDING AT P.NO: 971 DR. LAKSHMANA SWAMI SALAI - K.K. NAGAR MADRAS

SCALE 1"=80' (1:100)

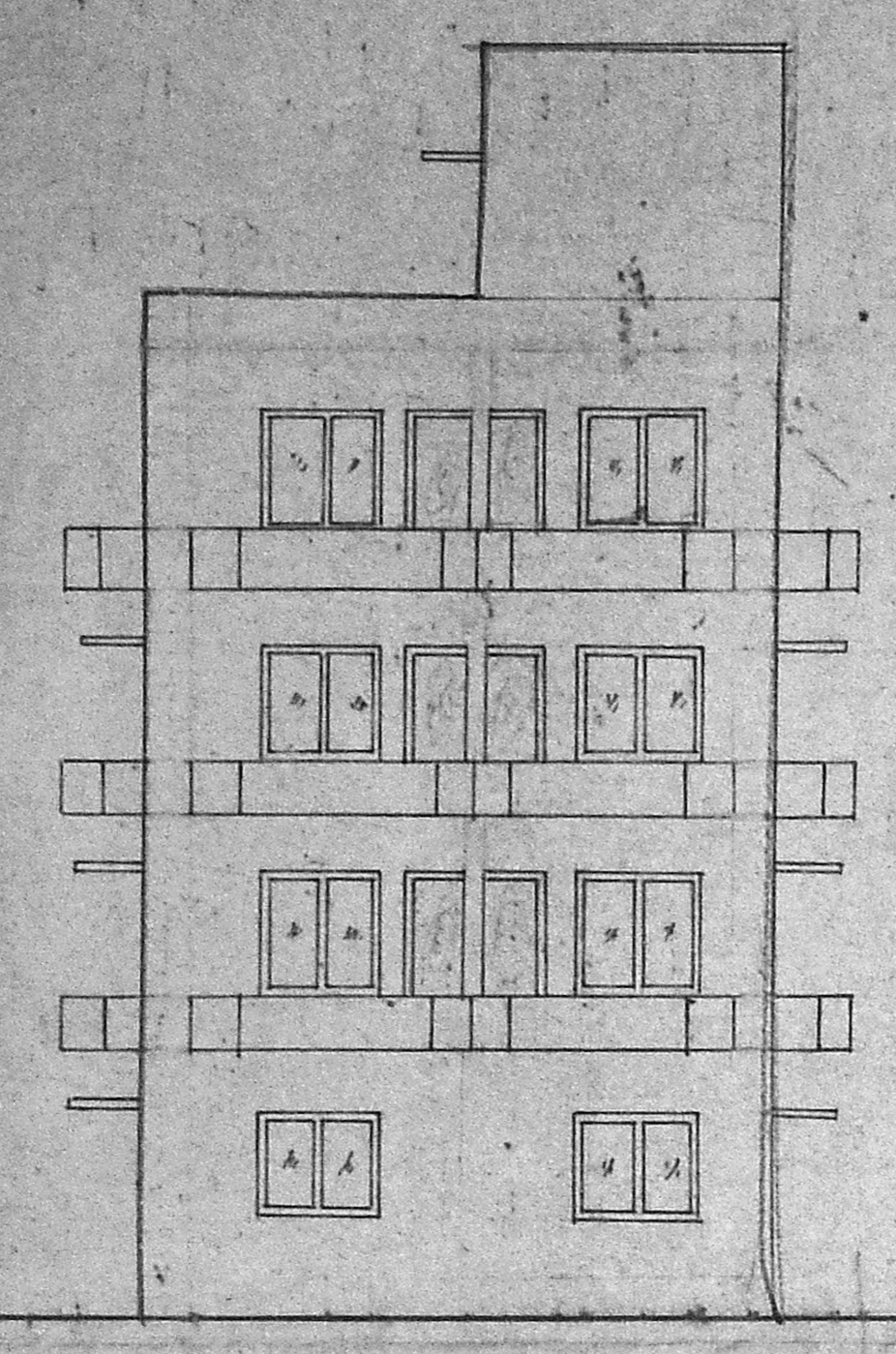

ELEVATION

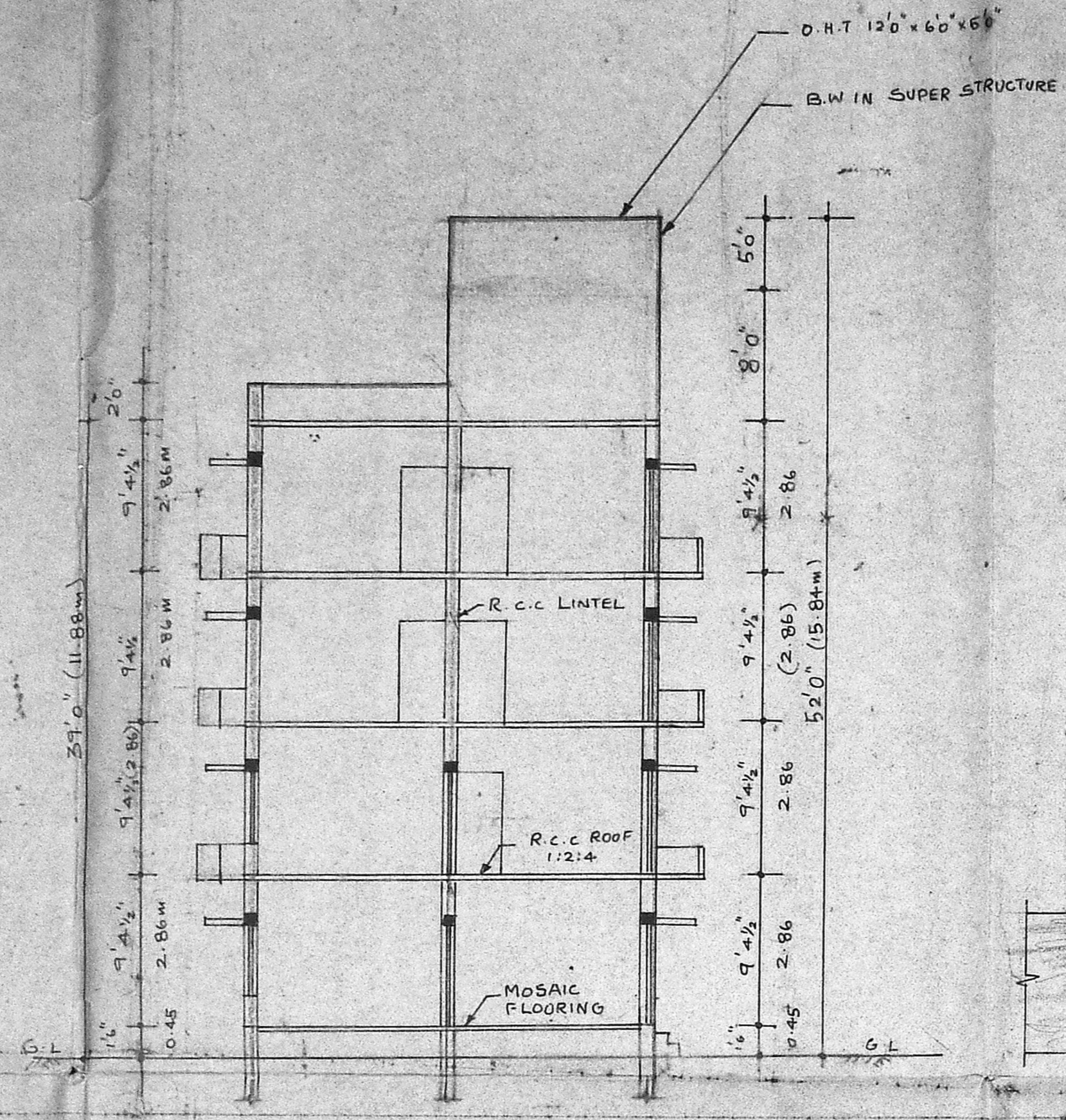

SECTION ON AA

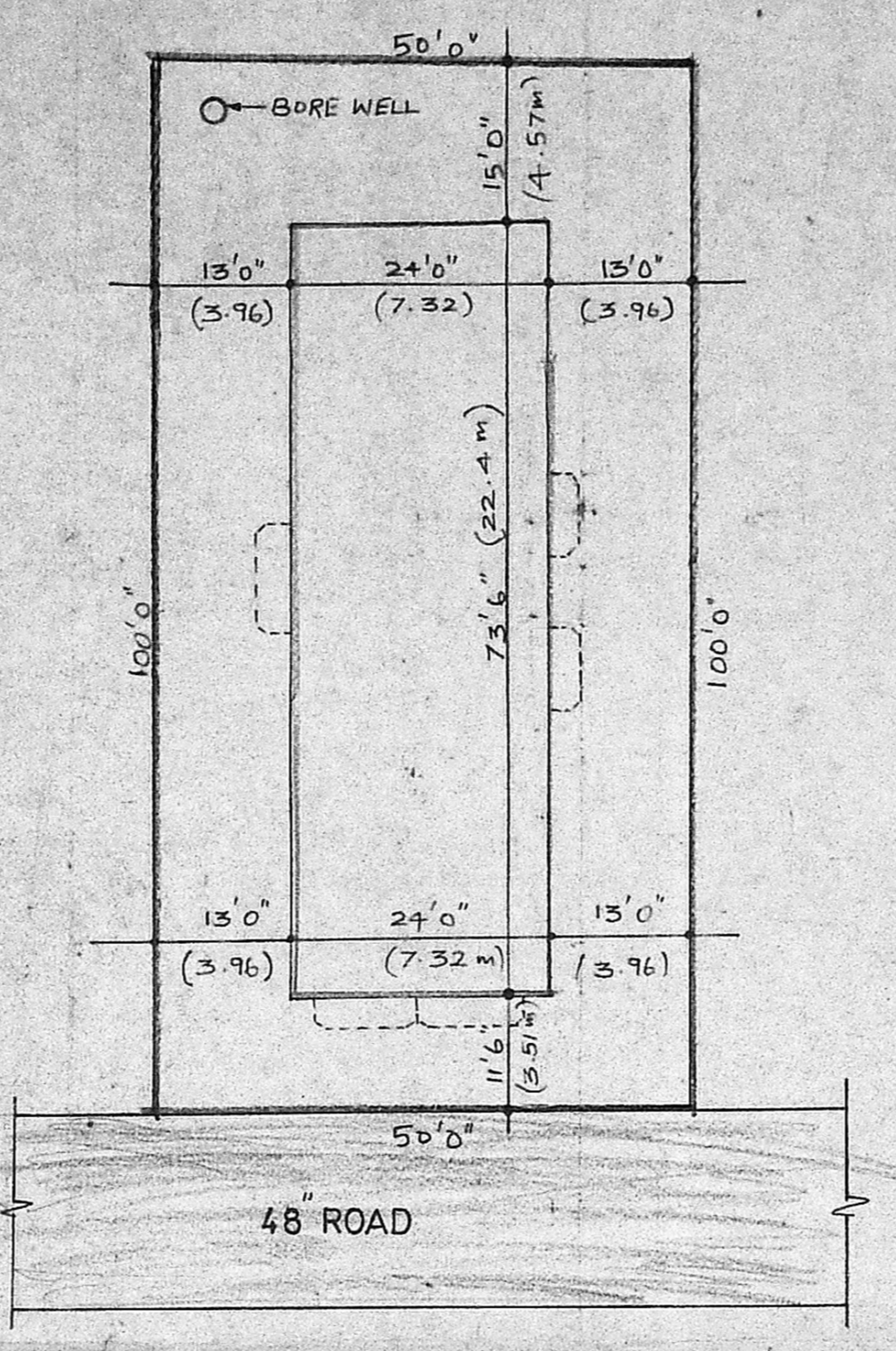

SITE PLAN (SCALE 1"=160' (1:200))

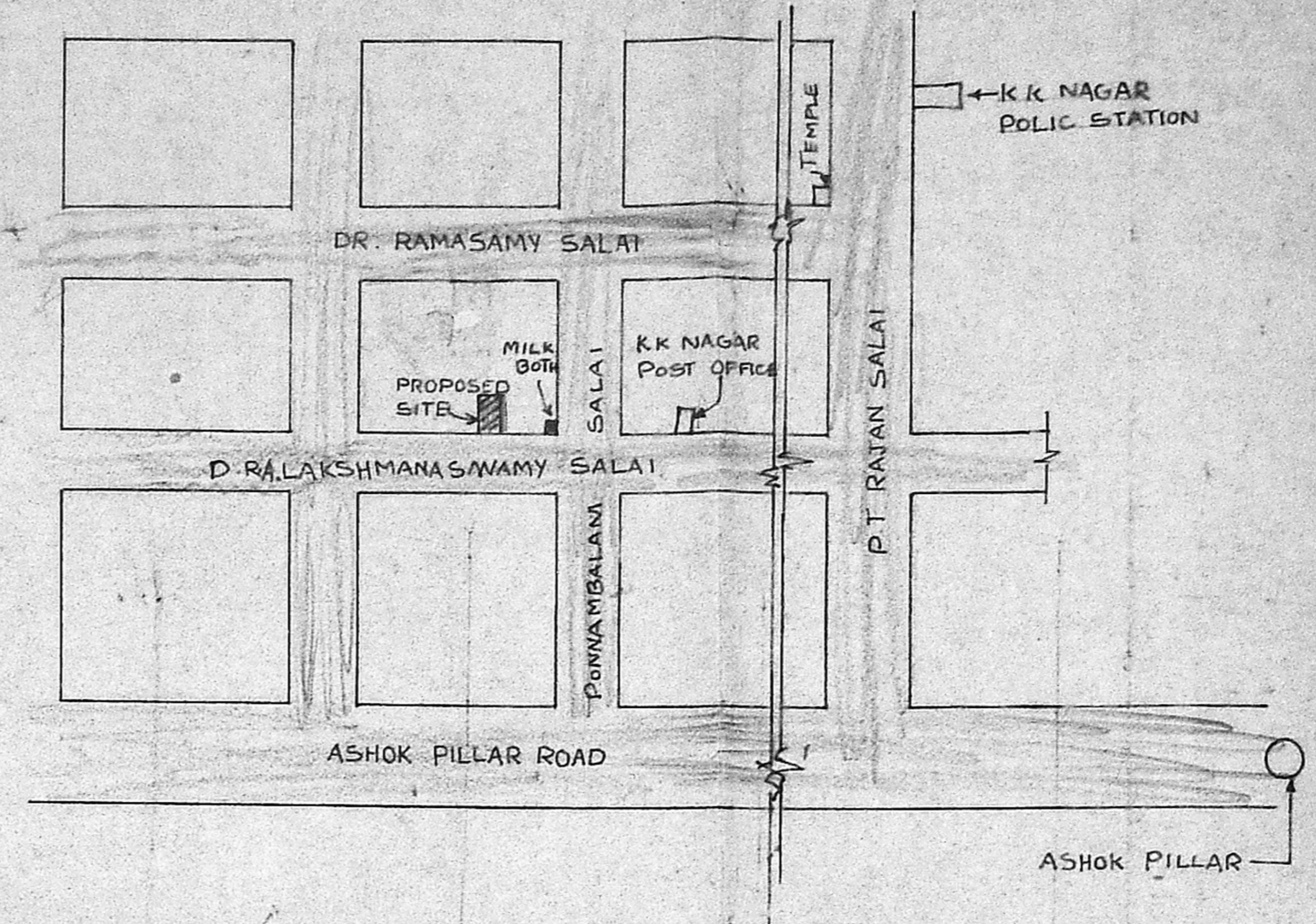

KEY PLAN (NOT TO SCALE)

SCHEDULE OF JOINERY

NO	WIDTH	HEIGHT	DESCRIPTION
D	3'6"	7'0"	T.W PANEL DOOR
D ₁	3'0"	7'0"	" "
D ₂	2'6"	7'0"	" "
W ₁	5'0"	4'6"	T.W GLAZED WINDOW
W ₂	4'6"	4'6"	" "
V	3'0"	2'0"	T.W GLAZED VENTILATOR

SPECIFICATION

- FOUNDATION CONCRETE IN P.C.C 1:4:8 WITH 1/2" BROKEN GRANITE JELLY.
- R.C.C 1:2:4 FOR ALL R.C.C WORK.
- 9" T.K BRICK WORK IN C.M 1:5
- 4 1/2" T.K BRICK WORK IN C.M 1:4
- PLASTERING THE CEILING AND EXPOSED SURFACES IN C.M 1:3
- WEATHERING COURSE IN BRICK JELLY LIME CONCRETE 3" T.K WITH A COURSE OF FLAT TILES IN C.M 1:3
- FLOORING WITH HYDRAULIC PRESSED MOSIC TILES IN C.M 1:4 AND SKIRTING 5" HEIGHT
- THE O.H.T IS HERMETICALLY SEALED.

COLOUR

PROPOSED CONSTRUCTION	
BOUNDARY LINE	
ROADS	
SEWER LINE	
WATER LINE	

AREA STATEMENT

M.P. No. B/PP No. /
C.M. B₂ 25832/91
A.P. 1971

OWNER:

[Signature]

LICENCED SURVEYAR

T. G. KRISHNANURTHY RAO
Civil Engineer
Class I Licenced Surveyor No. 370,
CORPORATION OF MADRAS,
6-10 SANTH AVENUE,
112, LAKE VIEW ROAD,
WEST MANBAM, MADRAS-600 088.

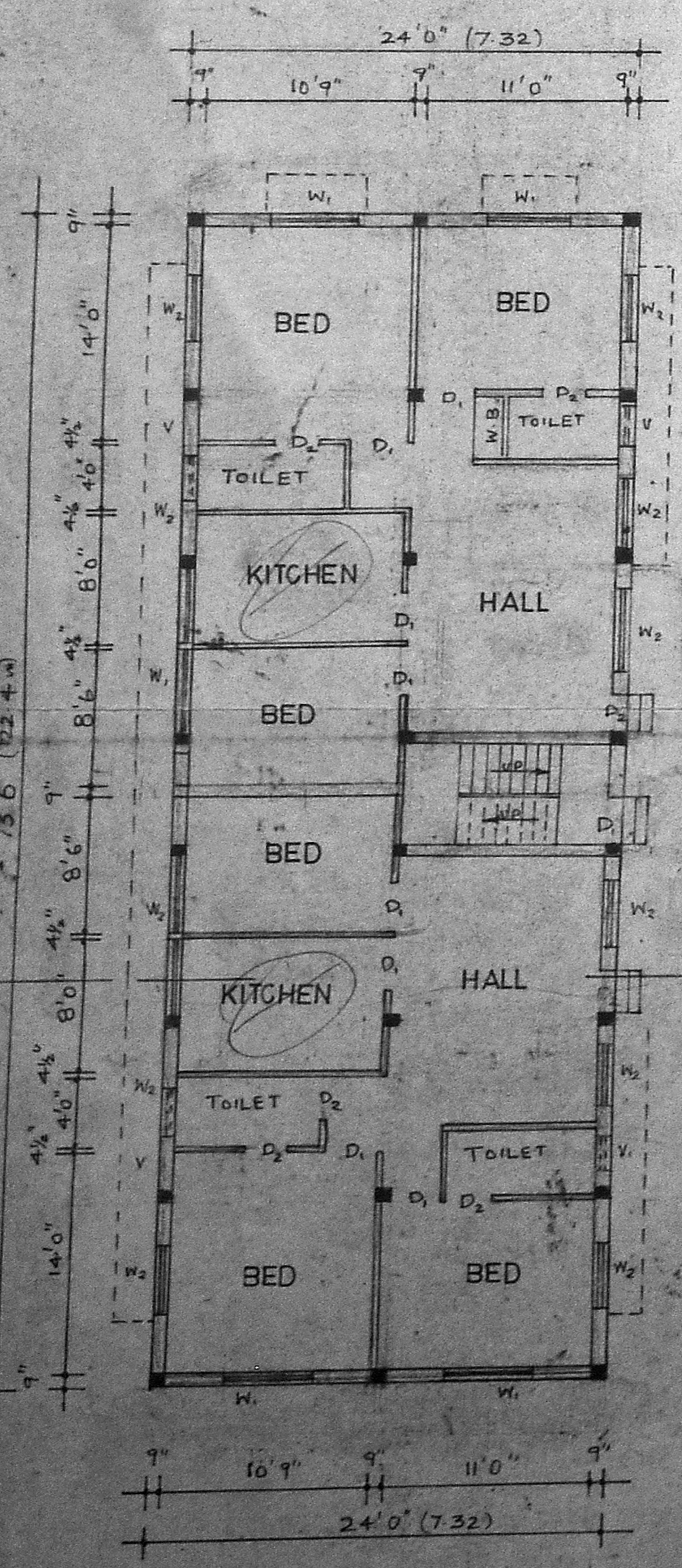

GROUND FLOOR PLAN

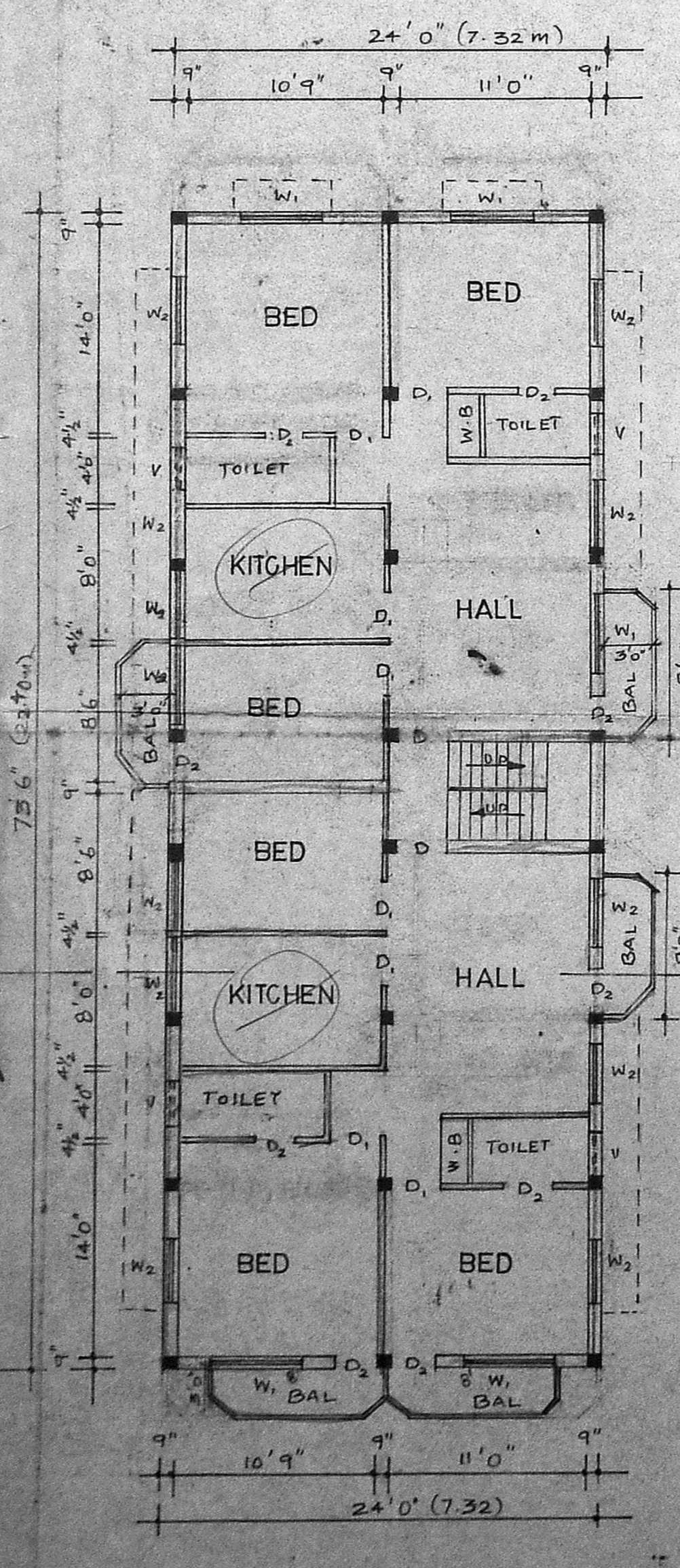

FIRST FLOOR PLAN

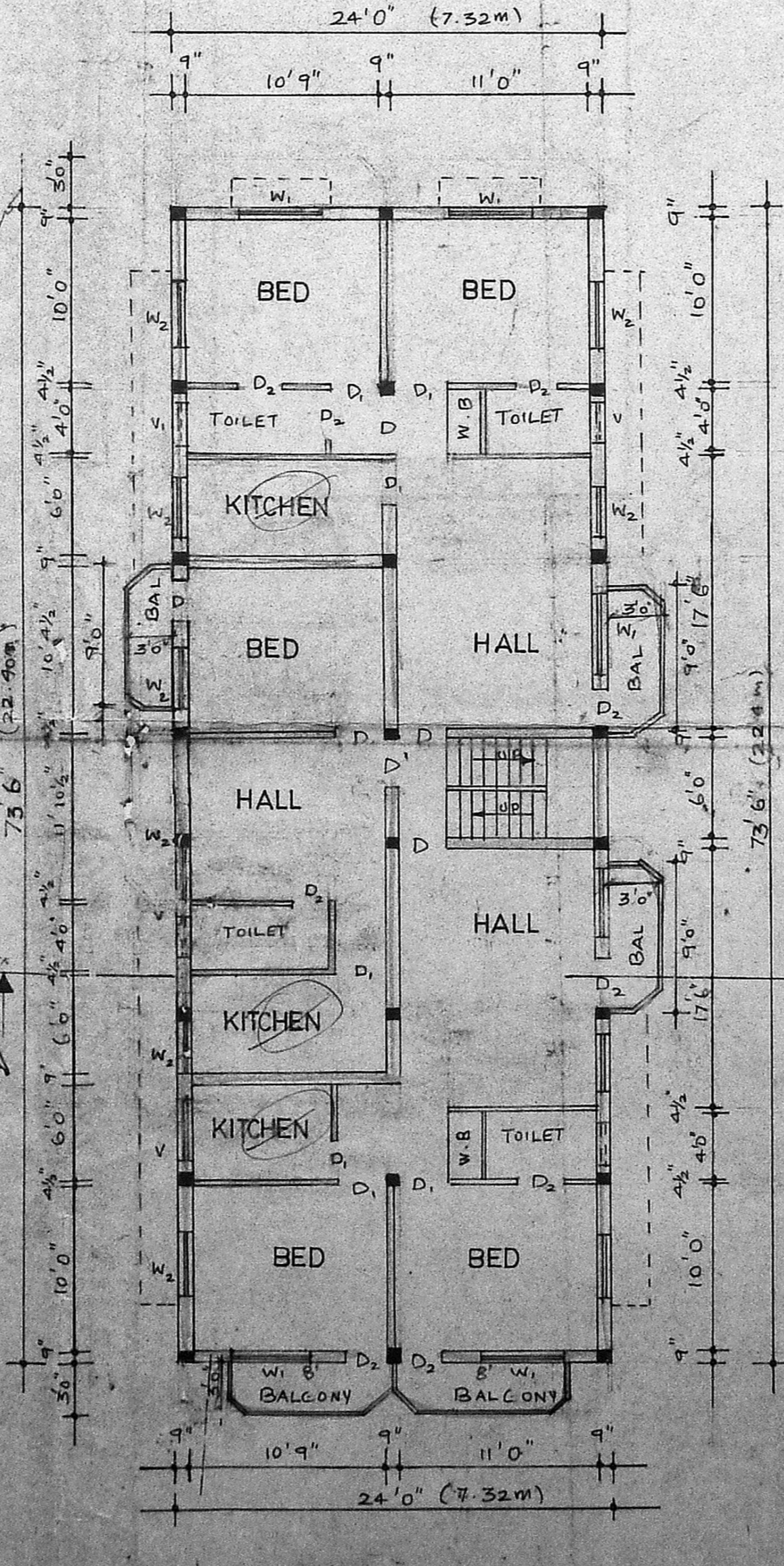

TYPICAL FLOOR PLAN

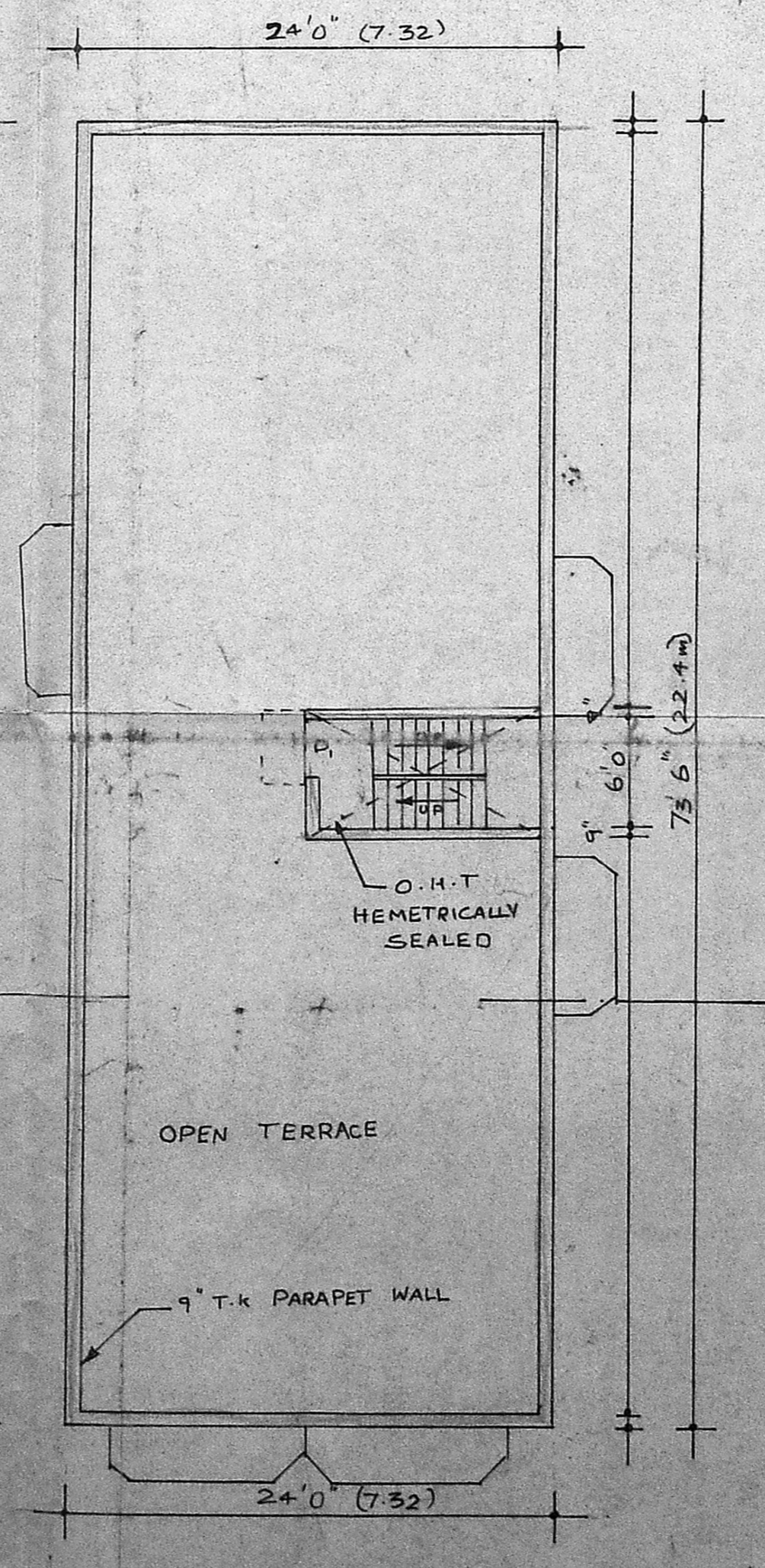

TERRACE FLOOR PLAN

Planning Permi No. B/10752/82/2
APPROVED
SUBJECT TO THE CONDITIONS IN THIS OFFICE LETTER.
No. B/25832/91 Date 10.2.91
FOR MEMBER SECRETARY -
MADRAS METROPOLITAN
DEVELOPMENT AUTHORITY
MADRAS - 600 008.